



Redefining Early Education, Child by Child, Parent by Parent

VOCEL 2017 IMPACT REPORT



VOCEL

“The first five years
have so much to do
with the how the
next 80 turn out.”

BILL GATES, SR.
Chairman, Bill & Melinda Gates Foundation

On the cover:

After one year in the VOCEL
Child Parent Academy with her
parents Sarah and Michael,
2-year-old Sophia-Loren
enrolled in the founding Toddler
classroom at VOCEL's Early
Learning Center.



When 90% of a child’s brain is formed by age 5, there’s no time to waste.

In this 2017 Impact Report, we are pleased to highlight how your generosity has helped us fulfill our commitment to help young children succeed in school and thrive in life. As former U.S. Secretary of Education Arne Duncan said at our 2017 Early Expressions Luncheon, “Not equipping children for kindergarten is almost like dooming them to failure.” With 95 percent of our students graduating kindergarten-ready, you can be confident that your investment in VOCEL’s children is helping shatter this inequity.

With our city at a crossroads, we believe our work is more important than ever. As 2018 begins, we’re excited to continue to grow our team of exemplary educators, continue incorporating technology to harness powerful data, expand our bilingual outreach to more families, and empower more parents to use our techniques at home.

Yes, we know that children born into poverty have the odds stacked against them and that the families we serve often face extraordinary circumstances. But with your continued support, know we are uncovering new approaches to shift this trajectory and making a profound difference in the lives of young children and families in Chicago.

Barbara Koren
Chairman of the Board

Kelly Lambriatos
Executive Director, Co-Founder



How VOCEL stacks up

VOCEL's language-first approach equips children with the tools they need to succeed in school and beyond. All children in our Early Learning Center wear LENA Digital Language Processors every week to track their expressive communications. We use this data to track student progress and measure our outcomes.

2,529 words per hour

The average number of words VOCEL preschoolers hear from teachers and volunteers, **exceeding the 99th percentile** in LENA's normative sample set.

335 vocalizations per hour

The average number of vocalizations VOCEL preschoolers make, **exceeding the 87th percentile** in LENA's normative sample set.

99 exchanges per hour

The average number of back-and-forth exchanges VOCEL preschoolers have in conversations with adults, **exceeding the 97th percentile** in LENA's normative sample set.



We're working to raise the bar in early education

Our innovative approach is rooted in language development, parent coaching, and an open, intentional teaching style. In 2017, we expanded our programs to reach more families in underserved communities, as well as moved our Early Learning Center to a new, state-of-the-art facility.

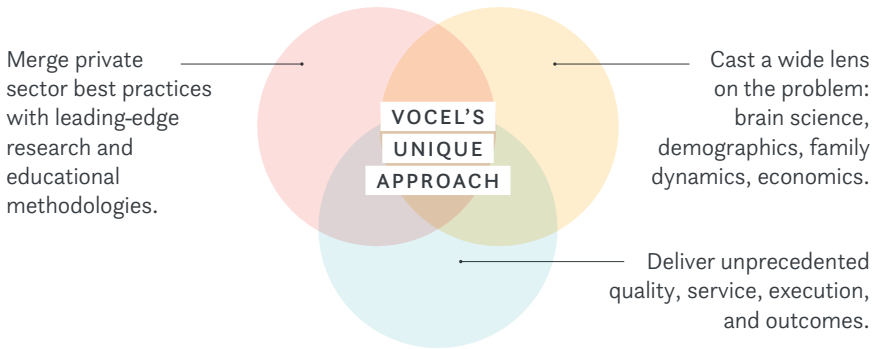

PROGRAMS THAT MEET CHILDREN AND PARENTS WHERE THEY ARE

VOCEL Early Learning Center

LAUNCHED 2014

Full-day, year-round program for children 15 months to 5 years old

All parents are employed, in school, or working to get there

100% of families served are low income, with 68% living below the federal poverty level*

Housed in new state-of-the-art facility in the Austin neighborhood

VOCEL Child Parent Academy

LAUNCHED 2016

10-month early learning accelerator for parents, caregivers, and their children up to 5 years old

82% of families served are low income, with the great majority (76%) living below the federal poverty level*

Operating in two schools in the Belmont Cragin and West Humboldt Park neighborhoods

GUIDED BY OUR FOUNDATIONAL DRIVERS



Outcomes-driven programming



Top-notch human capital



Evaluation and responsible growth



Continuous, strategic innovation

*The federal poverty level for a family of four is \$24,600. VOCEL defines "low-income" as an annual income at or below 185% of the federal poverty level, or \$45,510 for a family of four.



A continuum of learning and development

In 2017, VOCEL expanded its Early Learning Center to serve children as young as 15 months old. Our programs adapt to each child's developmental milestones to promote discovery and growth.

Discovery

3-year-old Trinity explores on her own, developing inquiry skills that will continue to foster independent learning.

Socialization

2-year-olds Sophia and Janiyah partner together in their play, building language and social skills.



Collaboration & Negotiation

Our oldest students collaborate to problem solve and often negotiate ideas, plans, and approaches to their play and exploration.

The End Result

Young children equipped for kindergarten and beyond—ready to start their formal educational experiences on track and prepared to succeed.



Claire's Story

I joined the VCPA shortly after moving to my new neighborhood. The overwhelming support I've received and techniques I've learned have helped me at home with my fun-loving, rebellious son. Most importantly, I've found a community of people I can grow with as a parent."



How we're empowering children's first teachers

With the VOCEL Child Parent Academy (VCPA), we are able to share the same tools and approaches we use in our Early Learning Center with parents and other primary caregivers for children under age 5. In 2017 we grew the VCPA to the Belmont Cragin and West Humboldt Park neighborhoods, expanding our reach to more underserved communities.

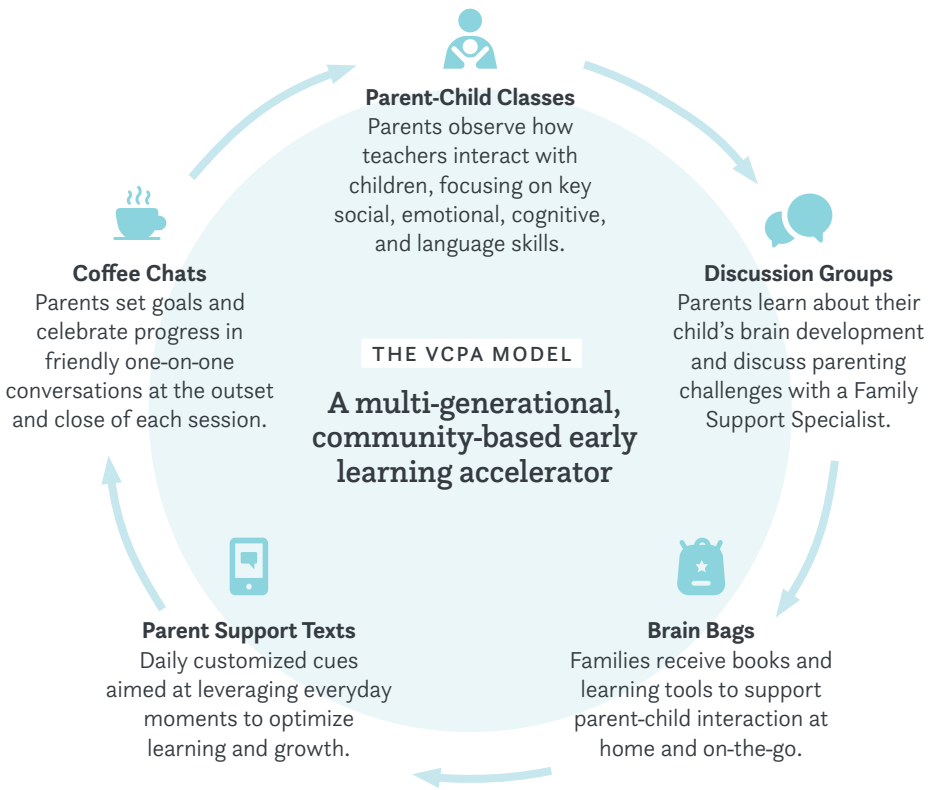

AFTER MEETING TWICE A WEEK FOR 10 MONTHS PARENTS REPORTED:

100%
learned more
All said their knowledge of their child's language and social-emotional development increased.

89%
had more support
The great majority felt they had more support from other parents by the end of the program.

100%
would recommend
All said they would recommend the VCPA to other parents of young children.



Moments and events from the past year that your support made possible

More than 82 children and parents grew stronger.

While the focus of our Child Parent Academy is on the youngest children, there is promising evidence that relationships with all children improved regardless of age.



We ran and jumped outside every day.

Students love the play atrium at our new Early Learning Center in the Austin community where safe outdoor space is a rarity.

We became an official partner of the new LENA Grow™.

Our teachers are tracking children's communication growth and incorporating powerful data into their practice.



We shared our impact with 235 educators and advocates at 6 conferences.

We're committed to contributing to the early education field and learning from our peers across our city and nationally.



In partnership with Children's Research Triangle, we brought counseling services to VOCEL families.

Our full-time Family Support Specialist uses trauma-informed techniques in her work with kids and families.

More than 100 business, civic, and social sector leaders visited our programs to learn about our strategic model.

We shared our innovative language-first approach with education advocates from across the country, including California and New York.

Financials

For the fiscal year running September 2016 through August 2017.
Audited statements available on request.

REVENUE BY CATEGORY

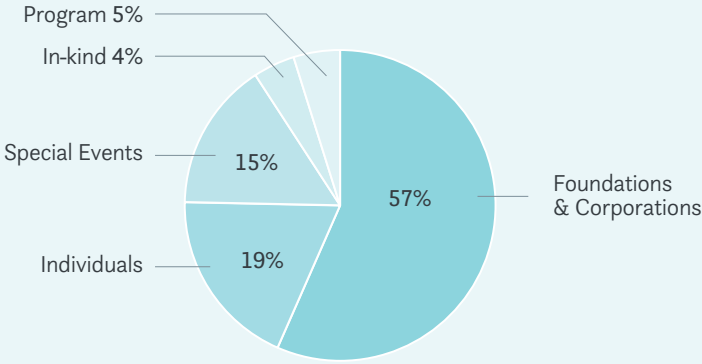

EXPENSES BY CATEGORY

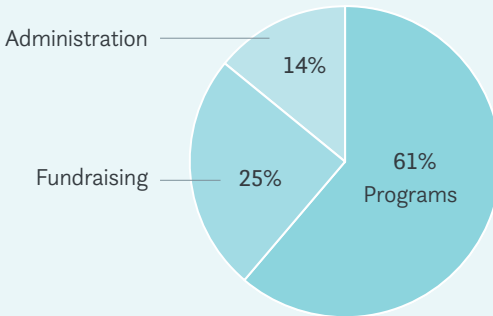

During the 2016-2017 school year VOCEL relocated to its new home in the Austin community. VOCEL's staff was lean and many human capital resources were dedicated to the successful transition and licensing of the new facility. Program expense allocations are expected to be above 70 percent in 2018.

GROWING A TRADITION: OUR 3RD ANNUAL EARLY EXPRESSIONS LUNCHEON



On November 15, 2017 we welcomed Arne Duncan for a thoughtful conversation on how early childhood education will impact Chicago's future. More than 500 early education proponents attended our third annual Early Expressions Luncheon to hear from the former U.S. Secretary of Education on how investing in our youngest children is critical to our city.

Annual Contributors

Gifts received September 1, 2016 to August 31, 2017.

Annual gifts support the programs and operations of VOCEL.

*Indicates part of a multi-year gift

\$100,000+

IMC*

\$50,000–99,000

The Crown Family*

\$25,000–49,999

Cook County Justice Advisory Council

Mary & Paul Finnegan
Finnegan Family Foundation
Lindy & Michael Keiser
Lincoln Park Preschool & Kindergarten*
The John Buck Company Foundation

\$10,000–24,999

Bright Promises Foundation
Lindy Hirschsohn & Chris Coetzee*
GEM Realty Capital
Houlihan Lokey
Barbara Koren
Tom & Sally Powers

\$5,000–9,999

Char & Larry Damron
Patricia & Jerry Fellows
Brian Jansen & Jennifer Funk
Ben & Jesse Ilhardt
William McIntosh
Skender Foundation
Ellen Morgan & Sheldon Zenner

\$2,500–4,999

Anonymous
Central Building & Preservation
Paul Gearen
Lawrence & Winnie Kearns
Dana Keiser & Adam Levy
Latham & Watkins
Robert R. McCormick Foundation
Miske Family Charitable Foundation
Charlie Osweiler
Anne & Marcus Wedner

\$1,000–2,499

Margaret & Anan Abu Taleb
Arthur J. Gallagher
Tom & Tracy Brooker
Mary Louise Burns
Ann Byrne
Amy & Gabe Cahill
Brian & Zada Clarke
Kevin & Linda Conway
Lawrence & Caroline Eagles
Jon & Valencia Fellows
The Fogelson Family Foundation
Fox, Swibel, Levin & Carroll, LLP
Edward Garrity
Jim Gearen
Ellen Goldrick
Keith Goldstein
Good Heart Work Smart Foundation
Mary Lee Gosz
Debra & Jordan Hadelman
Louis & Meredith Hellebusch
Nicole & Scott Jackson
Tehmina Jauhar
Cecily & Arthur Kaz
Chris & Biz Keiser
KPMG
Jack & Rebecca Krasaeath
Michael & Barbara Lauesen
Mike & Carolyn Laughlin
Lagunitas Brewery
Macquarie Foundation
Mark & Sandy McLaughlin
Linda Miner
New Prospect Foundation
Linda & Stephen Patton
Ashley Pletz

Tom & Susan Pluss
Navid Rahgozar
Viki & Tom Rivkin
Sagalyn Family Foundation
Susan Toth
Wheeler Kearns Architects
Wintrust
Ronna Zoll

\$500–999

Matt & Colleen Bogue
Donna Carroll
The Dailey Method
First Congregational Church of Western Springs, Women's Society Board
Heather Geon
Molly Gilles
Nancy Hanson
Julie & Stephen Hellebusch
Patti Henderson
Mary Ellen Hennessy
Kent & Lora Ilhardt
Frank Karl
Kayne Anderson Capital Advisors
Lisa & Doug Klotnia
Adeline Koren
Kelly & Jerry Lambrinatos
Myrtis & Martin Meyer
Christopher & Amanda Miller
Jens A. Millings
Mary Beth Rooney
Ellen Rosen
Ryan Sandahl
Lisa & Philip Saran
Reed Snellenbarger
John Tobin
Andrew & Kathleen Turnbull
John & Marcia Volk
Donna & Dirk Vos
Jennifer Warden

\$250–499

Jean & Tony Barbato
Lee Benisek
Catherine Benjamin
Mary Ellen Callow
Ian Coelho
Yvonne Coelho



Jennifer Edgcomb
 Nancy Erikson
 Andrew & Lisa Falconer
 Brian & Elizabeth Farmer
 First Presbyterian Church of
 LaGrange
 Ann Flosi
 Mari Franklin
 Maureen Shinnars Gearen
 & John P. Gearen
 Gwen Gilles
 Cathy & Ethan Kahn
 Barbara Markoff-Eggener
 Brooke Nelson
 Mary Beth Rampolla
 Cailie & Jeff Ryan
 John Schmidt
 Sandra Sterling
 Susan Stone



Lawrence Sullivan
 Marjorie Sutton
 Patti & Scott Swakow
 Stephanie Thai
 Jessica Turner
 Lisa Wiersma
 Mary Yang

\$100-249

Lisa Allen
 AmazonSmile
 Anonymous
 Jordan Barhill
 Catherine Barnhart
 Alejandra Belmonte
 Jennifer Benson
 Nora Berdelle
 Deborah Brown
 Cymone Card
 Ann Carstensen
 Jenelle Chalmers
 Marilyn Cummins
 Diana Dempster
 Doug & Sue DeRock
 Jessica Diamond
 Stephen & Kristine Dieter

Daphne Dolan
 Cynthia Dvorak
 Lisa Economos
 Joshua Edgar
 Barbara Elmer
 Deanna Farinas Deleon
 Anne Fisher
 Melissa Frazin
 Rachael & Jonathan Fritz
 Karen & Ken Gardstrom
 John J. & Ann Gearen
 William Godwin
 Melanie Gonzalez
 Mary Grawe
 Kinsey Gross
 Stephen Grossmark
 Josh & Elena Grotto
 Christina & Adam Hachikian
 Janet Hanley
 Janeen Hayward
 Dawn Helwig
 Erica Hilgart
 Marlo Hines
 Anna Hofrichter
 Scott Humphrey
 Bonnie & Doug Ilhardt
 Alex Ilhardt
 Illinois Action for Children
 Oren Jacobson
 Janis Johnston
 Dan Kaczmarek
 David Kay
 Preston Kendall
 Heather Khalaf
 Ruth Kimble
 Kathleen Kolodgy
 Anne Konen
 Jonathan & Judy Klem
 Jonathan Krogh
 Lisa Kueng & Tony Green
 Dick Lamm
 Lisa Lantero
 Phillip Lee
 Collin Levy
 Patricia McKee
 Micro Product Sales, Inc.
 Katherine Morsch
 Maureen Murphy
 Jane Nolan
 Jason Opoka
 Kristen O'Rourke
 Molly & Rob Powers
 Nancy Quinn
 Michael Quinn
 Jeanne Reichert
 Ken Rolling
 Diana Rosenbrock
 Matt Rubin
 Steven Sandler



Amy Scattaglia
 Margie Schaps
 Manish Sharma
 Kendall Shearer
 Eric Siegel
 Ross Silverman
 Aaron Sims
 Stacey Solotorovsky
 David Stewart
 Chrissy Swason
 Leslie Taylor
 Jamie Thomas
 Bill Thomas
 Maureen & Ed Van Dorn
 Anita Weinberg
 Roxanne Wendel
 Susan Wilde
 Liz & Dru Williams-Clark
 Sharon Wolfson
 Lucy Yang
 Sue Yellen

Up to \$99

Andrew Adair
 Sadie Altvater
 Laura Amling
 Ralph Applegate
 Emily Armato
 Jenna Axelrod
 Bader Rutter
 Jordan Barnhill
 Courtney Bates
 Kelly Beatty
 Nicki Berg
 Brianna Blakey
 Andrew Born
 Beth Bracco
 Alan Bromberg
 Glenn Brooker
 Zena Burns
 Margaret Butsback
 Allison Cipolla
 Kathleen Clark
 Laura Clementi
 Jason Coelho
 Ronald Coelho
 Gaby Coetzee
 Laura Colar



Kelsey Cramer
 Rob Crawford
 Claire Cullen
 Marilyn Cummins
 Pete DeBruin
 Jennifer DeCilles
 Daniel Derks
 Amber Dudley
 Ryan Dwyer
 Brett Elkins
 Jacqueline Endres
 Yesenia Espinoza
 Steve Fiffer
 Edward Finegold
 Linda Fisher
 Laura Friesema
 Adrienne Furstenau
 Jacqueline Gaines
 Michael Gallagher
 Brandon Garcia
 Terri Gartenberg
 Dana Giannelli
 Bob Gorman

Stephanie Landry
 Rachel & Phil Linduska
 Quentin Maguire
 Ally Malloy
 Margaret Martinotti
 John Masuga
 Rachel Mayo
 Beth McCracken
 Cody McCray
 John McGowan
 Jennifer McGowan
 Brittney McIngvale
 Maya Miller
 Gian Moise
 Hayley Monahan
 Kristen Morpheu
 Rohini Muralidharan
 Jenny Napier
 Katie Napleton
 Scott Nowicki
 Christina Nugent
 Marisa O'Donnell
 Jodiann & Edward Pacer
 Douglas Palmer
 Vikas Patel
 Adam Patinkin
 Joya Paul
 Cynthia Paulauskas
 PEO Sisterhood Chapter Di
 Mario Perez
 Annie Peyer
 Jacob Polansky
 Ellie Port
 Ann Pusczan
 Kristen Quinn
 Michael Quinn
 Sinthu Ramalingam
 Sarah Rassey
 Lisa Marie Repshas
 Therese Rigas
 Paul Riskus
 Mary Joyce Robbins
 Luis Rodriguez
 Vibeke Roesch
 Mathew Rogers
 Kiki Rohde
 Jennifer Rotter
 Lauren Sanborn
 Carolyn Saper
 Daniel Sarther
 Heather Scarpace
 Alana Schmelter
 Elizabeth Schneckenburger
 Jim Schumacker
 Raymond Sciuckas
 Bianca Severino
 Ashwin Shetty
 Kathryn Stack
 Sarah Stevens



Marissa Strassel
 Ann Marie Suter
 Jim Swakow
 Lizzie Terry Dolan
 Eric Thomas
 Steven Thomas
 Luke Trejo
 Keven Trinidad
 FangYu Tseng
 Olivia Tuck
 Joan Waldron
 Carly Wallace
 Jessica Walradt
 Marian Walsh
 Bob Walsh
 Alexander Wildes
 Lauren Wiley
 Elizabeth Winnen
 Brendan Wolf
 Kathleen Wren Phelan
 Mike Yoder
 Jessica Zander

In-Kind Support

Marilou Allen
 Chelsea Chrisman
 Zada Clarke
 Jolene Crittenden
 Sarah Dickerson
 Kim Everaents
 Jennifer Fendton
 Rekha Harting
 Lisa Klotnia
 Pete & Nancy Myers
 Sarah Ouimette
 Patty Vaughn
 Sarah Vossoughi
 Marianne Warren
 Houlihan Lokey
 The Taproom at Lagunitas
 Brewing Company
 VSA Partners
 Wildwood Photography

Brittany Graham
 Brittany Graunke
 Russell Greenblatt
 Carli Gribov
 Jack Gross
 Grace Grundhoefer
 Yvonne Hangsterfer
 Jenna Harris
 Katie Hollerbach
 Jimmy Holloran
 Jeffrey Hufford
 Siobhan Hunter
 Kayleigh Iatarola
 Adrienne Irmer
 Allison Jack
 Safiyah Jackson
 Aviva Jacobs
 Amir Javaid
 Liz Kaiser
 Carter Kennedy
 Wyatt Kondras
 Annie Krieg
 Madeleine Kuczora



Board of Directors

Barbara Koren
Chairman
The Edwards Consulting Group

Erin Amico
VSA Partners

Amy Cahill
Educator & Non-Profit Leader

Charlotte Damron
Damron Associates

Jonathon Fellows
DiMeo Schneider & Associates

Louis Hellebusch
GEM Realty Capital, Inc.

Lindy Hirschsohn
The Boston Consulting
Group
Alumna Partner

Jesse Ilhardt
VOCEL

Nicole Jackson*
Educator

Safiyah Jackson
Robert R. McCormick
Foundation

Dana Keiser*
Early Childhood Education
Consultant

Lisa Kueng
Invesco

Jack Krasaeath
Diversey Capital

Kelly Lambrinatos
VOCEL

Ellen Morgan
Northwestern School of Law
Former Dean

Ashley Pletz
The Primary School

**Indicates a board member who
completed their term during 2017*

Staff

Kelly Lambrinatos
Executive Director, Co-Founder

Jesse Ilhardt
Director of Program
& Development, Co-Founder

Ruth Alexander
Lead Teacher

Krista Brennan
Lead Teacher

Nekeda Confer
Assistant Director

Jamie Huenink
Family Support Specialist

Bernie Hughes
Assistant Teacher

Darri Johnson
Food Service Worker

Brittanie LaCour
Program Assistant

Rachel Mayo
Lead Teacher

Nelly Pineda
Lead Teacher

Kiara Richardson
Assistant Teacher

Ruby Rodriguez
VCPA Bilingual Assistant

Jamie Thomas
Director of Program
& Operations

Kinya Willaby
VCPA Lead Teacher

Volunteers

Sarah Dickerson
Molly Gilles
Christina Hachikian
Cathy Kahn
Carolyn Laughlin
Amy Manelli
Sarah Maxfield
Tom Powers
Viki Rivkin
Annemarie Spitz
Sarah Stevens

Locations

**VOCEL HEADQUARTERS
AUSTIN**

VOCEL Early Learning Center
5317 West Chicago Avenue
Chicago, Illinois 60651

BELMONT CRAGIN

VOCEL Child Parent Academy
The Chicago Academy
Elementary School
3400 North Austin Avenue
Chicago, Illinois 60634

WEST HUMBOLDT PARK

VOCEL Child Parent Academy
Piccolo School of Excellence
1040 North Keeler Avenue
Chicago, Illinois 60651

All photographs courtesy of Sarah Dickerson, Wildwood Photography

It may look like just play, but millions of neural connections are formed every second of a child's first three years of life. This brain development is supported by interactivity – child's interactions with adults, with peers, and with the environment around them.

At VOCEL, we capitalize on this window of rapid development and provide children with the supports they need to succeed in school and thrive in life.



Redefining early childhood education, child by child, parent by parent.

5317 West Chicago Avenue
Chicago, Illinois 60651
(773) 887 3736 • VOCEL.org

VOCEL is a 501(c)(3) organization.
All contributions are tax-deductible to the fullest extent of the law.